

ZOELLNER ARTS CENTER

LEHIGH UNIVERSITY

2023 **2024**

PLAYBILL





Photo By John Kish IV

DEAR FRIENDS,

This season, I am thinking about our future makers and ways to make art together. The stories on our stages, both inside and beyond the building, offer an opportunity to hear new voices and diverse perspectives from world-class artists and talented Lehigh students.

Sphinx Virtuosi opens the Presenting Series with an exciting program highlighting the excellence of Black and Latinx performers and

composers. The San Diego Symphony graces our stage to premiere a new work by Carlos Simon, the Kennedy Center's composer-in-residence, the night before they debut it in Carnegie Hall.

The imaginative Momix celebrates its 40th anniversary with a fantastical version of *Alice in Wonderland*. The Vienna Boys Choir rings in the holidays with traditional songs in Packer Memorial Church. Mermaid Theater's *The Rainbow Fish* is a delight for audiences of all ages. Lehigh Music Department Chair Paul Salerni conducts a live orchestra for Nimbus Dance's contemporary interpretation of Copland's *Appalachian Spring*.

The university's music and theatre departments continue to amplify students' talents with the artistic vision of our esteemed faculty. See the future makers share their creativity this season.

We understand the importance of building our future audiences. Our Family Series partnership with the Lehigh Valley Reilly Children's Hospital ensures engagement continues with our second annual fun-filled Family Day.

Strike Anywhere Performance Ensemble joins us for a year-long residency, building dialogue and collaboration in the community beyond our building. The ensemble activates spaces with art by listening to individuals and turning their stories into a devised play that will be seen throughout Bethlehem's South Side neighborhood, weaving the campus and community together with a beautiful performance.

How excited I am that Zoellner Arts Center's 2023-2024 season adds to the vibrant arts scene in the Lehigh Valley and is a conduit to bring the area's rural, suburban and urban communities together. Thank you for your continued support. Arts have an impact in our community because of you.

Mark Fitzgerald Wilson

Executive Director

THANK YOU

Leadership Funding:
Victoria E. and Robert E. Zoellner '54 '15GP

PROGRAM SUPPORT

CLAIRE AND TED
DIAMOND '37 '85H

MARC A.
FALATO '87

W. BEALL
FOWLER '59



THE LONG FAMILY
ENDOWMENT FOR
COMMUNITY OUTREACH
IN THE ARTS



BRENDA & JOHN
MCGLADE '76 '81G

POHANKA FAMILY
FOUNDATION



THE PRESSER FOUNDATION

MEDIA PARTNERS



ADDITIONAL SUPPORT

Curtain Warmers: **The Arnan and Marlene Finkelstein Endowment Fund**

School Shows: **Richard H. Johnson '73G**

Music Initiatives: Supported in part by the

Klees Family Instrumental Ensemble Endowed Fund

Creative Campus Initiative: Supported in part by the

Anne R. Kline '81 Endowed Fund for Creatively Integrated Programming

Notations: **Lehigh University Creative Writing Program**

and **Zoellner Arts Center**

SPECIAL ACKNOWLEDGMENTS



Zoellner Arts Center receives state arts funding support through a grant from the Pennsylvania Council on the Arts, a state agency funded by the Commonwealth of Pennsylvania.



THE COMMUNITY'S ONLY CHILDREN'S HOSPITAL

Celebrating 10 years!

From minor sniffles to specialty care,
we've been your partner in pediatric
health for over a decade.



Lehigh Valley
Reilly Children's Hospital

Your health deserves a partner.



TILLER

PRIVATE WEALTH

ADVISORS *to* ACHIEVERS

Tiller Private Wealth is an independent wealth management firm, trusted by successful individuals, families, and business owners to enrich and enhance their financial achievements.

DELIVERING A UNIQUELY PERSONAL AND INTEGRATED EXPERIENCE

We are the go-to firm for all things financial – keeping clients on track and giving them the sense of calm and comfort to focus on their true interests.

TILLER PRIVATE WEALTH (formerly Youngs Advisory Group)
Offices in Lehigh Valley, Pennsylvania & Orlando, Florida
610-954-9940 | www.TillerPW.com

An Independent
Registered Investment
Advisory Firm

ENTHUSIASTIC SUPPORTERS OF THE ZOELLNER ARTS CENTER



**Comfort™
SUITES**

by CHOICE HOTELS

Behind every
great day is a
great night.



At Comfort Suites® we work hard to help you feel refreshed, so you can be ready to take on your day.

- Wake up refreshed thanks to premium bedding with soft and firm pillows.
- Fuel your day with hearty and healthy breakfast choices.
- Stay connected with fast & free Wi-Fi.

**Comfort Suites Bethlehem Near
Lehigh University and LVI Airport**

120 W. Third St.
Bethlehem, PA 18015
610.882.9700

Book your room
with us today at
ComfortSuites.com



THE POWER TO MAKE A DIFFERENCE

PPL people have a personal commitment to excellence in all that we do, whether it's keeping the lights on, coaching a youth sports team or volunteering at a local school. We're proud of the positive difference we make in people's lives.

PPLWEB.COM

WDIY 88.1

LEHIGH VALLEY PUBLIC RADIO **n p r**

Listen to WDIY on your phone with our new app



Enjoy live broadcasts and browse our digital archive wherever you go

NPR News
Public Affairs
A Diverse Mix of Music





Lights, Camera, *Engage*

**WITNESS THE POWER
OF VIDEO MARKETING**
with expertly crafted
productions. Boost
engagement and leave
a lasting impression on
your audience.

www.asrmediaproductions.com

MAR 8 Fri
7:30pm | Baker Hall

LAS CAFETERAS



**ZOELLNER
ARTS CENTER**
LEHIGH UNIVERSITY



2023.2024
SEASON

Zoellner Arts Center receives state arts funding support through a grant from the Pennsylvania Council on the Arts, a state agency funded by the Commonwealth of Pennsylvania.





LAS CAFETERAS BIO

Las Cafeteras have taken the music scene by storm with their infectious live performances and have crossed genre and musical borders. Their electric sound & energy has taken them around the world playing shows from Bonnaroo to the Hollywood Bowl, WOMAD New Zealand to Montreal Jazz, & beyond!

Born and raised east of the Los Angeles river, Las Cafeteras are remixing roots music and telling modern day stories. Las Cafeteras create a vibrant musical fusion with a unique East LA sound and positive message. Their Afro-Mexican beats, rhythms, and rhymes deliver inspiring lyrics that document stories of a community seeking love and justice in the concrete jungle of Los Angeles.

Using traditional Son Jarocho instruments like the *jarana*, *requinto*, *quijada* (donkey jawbone) and *tarima* (a wooden platform), Las Cafeteras sing in English, Spanish, and Spanglish and add a remix of sounds, from rock to hip-hop to rancheras. Las Cafeteras use music as a vehicle to build bridges among different cultures and communities, and create 'a world where many worlds fit'.

They've performed in the good company of Mexican icons Caifanes, Lila Downs, Colombian superstar Juanes, Los Angeles legends Ozomatli, folk/indie favorites Edward Sharpe and the Magnetic Zeros, Los Angeles Philharmonic Orchestra, and Talib Kweli.

LA Times described Las Cafeteras as "uniquely Angeleno mishmash of punk, hip-hop, beat music, cumbia and rock ... live, they're magnetic."



Moisés Baqueiro

Bass, Producer and Musical Director

Moisés is the musical director and bass player for East LA's darlings, Las Cafeteras. Born and raised in Mexico city Moisés comes from a lineage of musical pioneers being a direct descendant of Cirilo "Chancil" Baqueiro, the father of Yucatecan trova, great-nephew of Gerónimo Baqueiro Foster, director of the

National Conservatory of Music and Antonio Mediz-Bolio co-author of *Caminante del Mayab*.

Moisés migrated to the US in 1991, enrolled in ESL classes upon arrival and a year later started attending Fullerton college where he studied music theory and composition. On December 12th 1994, he bought his first instrument, a bass guitar and immediately immersed himself into the Roc en Español scene of Los Angeles becoming one of its primordial characters and pioneers. Baqueiro has played with local bands such as Maria Fatal and Pastilla and international artists such as Ceci Bastida, Ximena Sariñana and Spanish guitar extraordinaire Diego Garcia "Twanguero."

In 2001 he joined bilingual/bicultural seminal band Los Abandoned, the same year he got the ASCAP award for best latin rock band Satélite. Baqueiro is also the founder and creator of LA's premier Cumbia band El Conjunto Nueva Ola and the Smiths/Morrissey mariachi tribute group El Mariachi Manchester. In 2015 he was hired to direct the house band for Mexican Comedian Franco Escamilla on hispanic television network Estrella TV.

In 2019, Hector Flores and Baqueiro had a conversation that led to beginning of a musical collaboration. The topic, an idea that sets Oaxaca, Mexico in a 60's rock and roll utopia in which perhaps the words *Tlayuda, quesillo and chilatole* are used for the first time in a song, that song Oaxaca Love Song #2, which Baqueiro produced.

In 2021, Baqueiro was invited to be the musical director for Las Cafeteras.



Jose Guadalupe Cruz Cano

Drums, Cajon

The second born child of immigrant parents from Jalisco, Mexco. Jose grew up in Oxnard, CA. His interest in music was sparked in 6th grade by seeing his future middle school's concert band perform and immediately joined the percussion section. His first drum kit

came in high school after seeing some friends play at a family party.

Over the years he would go on to be part of several other local bands before becoming one of the founding members of Las Cafeteras in 2006. He dedicates most of his time now to music production, recording, songwriting and regularly collaborating with other musicians and producing other artists. Jose earned a degree in Mechanical Engineering from California State University, Los Angeles and started several businesses before dedicating himself to music full time. Outside of music he is an advocate for entrepreneurship, home ownership and good financial planning. Sustainable living, social justice, mindfulness, good health, the outdoors, art, and boxing are some of his passions. He currently resides in Oxnard, CA where he owns and operates his own studio.



Denise Carlos, MSW

Vocals, Jaranera Primera, Zapateado, Denise Carlos, MSW (She/Her/Ella) is a lyricist, lead vocalist, *jaranera* and teaching activist for the East LA band Las Cafeteras, who have increasingly gained national recognition for their vibrant musical fusion of Afro-Mexican/East LA sounds and socially-conscious message. Featured on *Democracy Now!*, Denise and Las Cafeteras utilize music as a

means for marginalized communities to heal, claim space and re-tell their own stories through a power-lens.

Denise is a proud Chicana daughter of Mexican immigrants. She was born and raised in (South East) Los Angeles. Denise holds a Bachelor's Degree in Social Work from California State University, Los Angeles with an emphasis on women and children and a Master's Degree in Clinical Social Work from Loyola University, Chicago where she focused her career in community mental health.

Before fully committing herself as a professional musician and dancer, Denise served as the Coordinator of the Gender & Sexuality Resource Center at CSULA for 6 years where she provided counseling services and programs around Gender-identity, feminism, ethnic identity, and assisted in increasing powerful spaces for LGBTQ students on campus.

As an activist, Denise has dedicated her 15 years as an internationally touring artist in developing critical thought around community feminisms, Chicana identity, and building with various communities of color through dance and musical expression. All while dancing Mexican Folklorico professionally since she was 15 years old. Denise offers authentic explorations of wellness, storytelling and movement as a form of liberation, for self and community.



Hector Paul Flores

Vocals, Zapateado, Artistic Director

Hector Flores is an LA based artist using song, film and storytelling to elevate, shift and shine light on the narrative of BIPOC communities over the last 10 years as a musician and Cultural Worker. He is also an Artistic Director and Co-Founder of Las Cafeteras.

The eldest of six children, Hector was raised in East Los Angeles and San Gabriel Valley with parents born of Indigenous and Mexican roots. He graduated from Cal State Long Beach and before transitioning to a career as an artist, he was an organizer for over 10 years in South and East LA.

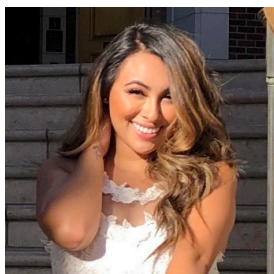

Jasmine Lopez

Born and raised in Modesto, CA, Jasmine Lopez moved to Los Angeles at the age of 18 in pursuit of a singing career. She is a versatile vocalist and musician with a background in mariachi. She has toured and performed all over the country with her former bands, and received two Grammy nominations during her time with Mariachi Divas. After seven years of being a member in several musical projects,

Jasmine is excited to have begun her solo career. She started touring with Las Cafeteras in 2022.



Jorge Pococ Mijangos

Requinto Jarocho, Jarana, Vocals

Jorge Mijangos is a multi instrumentalist, master Son Jarocho musician & luthier. Born in San Cristobal de Las Casas, Chiapas, Mexico Jorge began playing music at the age of five. He has since performed throughout the Americas at esteemed venues such as The Walt Disney Concert Hall, Santa Barbara Bowl

as well as the NHCC. He currently lives in Ventura CA with his wife and newborn son where he teaches youth music and builds custom Son Jarocho musical instruments.

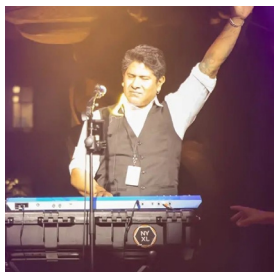

Jesus Gonzalez Ramirez

Keys, Vocals

Jesus was born on December 25, 1979 in Cordoba Veracruz, Mexico, of Mexican parents who were also born in Cordoba Veracruz, Mexico. Don Chucho y Doña Chela educated Jesus at Francisco I Madero elementary where he received his first basic musical training with the flute as his first instrument. At the age of eight his grandfather Marcelino taught him his first lines on a guitar of a famous Son Jarocho, initiating his beginnings and love for the folkloric music of the region. In middle school, Jesus joined the school's musical group playing first lead guitars, soon after leading the orchestra and playing the *tololoche* (a traditional musical instrument from southern Mexico). At the age of 15, he started his studies of classical music, specifically classical piano and guitar. At the age of 16, he joined a local rock band launching his professional career and the development of his technique. At 20 years of age, Jesus took on a graduate degree in popular harmony, composition, and counterpoint playing jazz with renowned people of the state in jazz festivals of the port of Veracruz. Later in his journey, his piano teacher, Salomon Sanches, invited Jesus to be a part of Cordoba City's Children Choir working with the municipality for various cultural events. Not fully content with so many musical phases, Jesus decided to migrate to the United States, establishing himself in Los Angeles, California where he has worked with various local and international bands as a performer and session musician. These experiences have given Jesus a vision for production and the creative process in many areas such as pop, rock, norteno, cumbia, jazz, and folk creating a wider and more open panorama to be able to work in different projects which has allowed him to be able to be a part of various productions in different genres from heavy metal to regional music and traditional music of his homeland. This is how he was called to Las Cafeteras, now collaborating in some songs including their new song: *Oaxaca Love Song Number 2*.

FRIENDS OF
ZOELLNER
ARTS CENTER
LEHIGH UNIVERSITY



The Board of Trustees of Lehigh University gratefully acknowledges and recognizes the following alumni, friends, corporations and foundations for their generosity in supporting the annual campaign for the Friends of Zoellner Arts Center:

Leadership Funding:

Victoria E. and Robert E. Zoellner '54 '15GP

Overture \$25,000 - \$49,999

Claire and Ted Diamond '37 '85H
Lehigh Valley Health Network
The Presser Foundation

Bravo \$20,000 - \$24,999

The Long Family Endowment for
Community Outreach in the Arts
Pennsylvania Council on the Arts
Anne R. Kline '81 and Geoffrey P. Pohanka
Viamedia*

Spotlight \$15,000 - \$19,999

Air Products
Lehigh Valley Community Foundation

Marquee \$10,000 - \$14,999

Astound Powered by RCN*
Marc Falato '87
Andrea and Oldrich Foucek III '72 '05P '09P
Brenda and John McGlade '76 '81G
Mid Atlantic Arts Foundation
PPL Electric Utilities
Barbara and Harvey L. York '67 '94P '98P

Ovation \$7,500 - \$9,999

Richard H. Johnson '73G

Producer \$5,000 - \$7,499

Marlene and Arnan Finkelstein '58
Just Bom
National Endowment for the Arts
Pennsylvania Historical and Museum Commission
Enid M. and Michael J. Seiden '63 '64

Maestro \$2,500 - \$4,999

Mary and Robert D. Culver, Jr. '66 '95P
Diane and Robert C. Gerlach '70
PA Humanities
LuAnn and Richard W. Silberg '81 '82G
Anne and Bob Teufel '59
Anastasia M. '92 and William J. Tronoski '92
WDIY*

Artist \$1,000 - \$2,499

Steven and Rosalie Aaronson
John E. and Charlotte M. Collier
Janet L. and Byron D. Cook '74
John L. Daniel '60 '61G '89P '19GP
Nora A. and Mohamed S. El-Aasser 'F/S
Rebecca Dabora and Joseph J. Helble '82 'F/S
Marsha and Tom Hersh '72 '77G
Barbara Moll '86P '21GP
Judith and Stuart Oltchick '60 '25GP
Sally and Ray Reusser '67G
Wendy L. '83 '84G '08G and
David Thomson '83 '84G '13P '18P

Fellow \$500 - \$999

John Alexander
Jan Brody
Jan and James P. Creedon '83 '91G
Mary T. and John Dodds
Michelle V. and
James J. Duane III '73 '04P '06P '06PG
Beverly and Thomas Eighthy '23GP
Lynne B. and Leon M. Harbold '59 '21GP
Michele A. McGrath '96G
Deborah Sacarakis 'F/S
Roberta H. and
James B. Swenson '59 '15GP '17GP 'F/S
Larry A. Wehr '70 '70G

Patron \$250 - \$499

Terri A. '77G and
James A. Bartholomew
Joseph Clarken
Joan Cole '95
Roy and Judith Haase
Ann C. '91G &
Vincent G. Munley '74 '02P '04P '05P 'F/S
Melody K. '81G and
Richard N. Weisman '00P 'F/S

Friend \$100 - \$249

Janet L. '76 and Joel C. Bacon '75 '76G
Pearl Anderson '96G and Paul Bashus '91G
Michael R. Carbonetta '04
Joan and Bill Easterly
Phyllis T. '85G and Ellis Finger
Edward P. Foster '81G
Dennis Gruver
Emilie C. '81G and Pete Heesen

Larry Heimbech
Marie E. Helmold '81
James and Linda Henry
Glen and Karen Hill
Daniel J. Honoshowsky '96
Roy M. Lehr '73G
Christina Lewis
Daniel Lopresti 'F/S and
Debbie Wesselmann
John P. Lynch '85
David A. Martin '80G
Tanya and D. John McAusland '88 '26P
Lynda J. and Mark A. Miller '81 '13P
Catherine and Ronald D. Mordosky
William H. Oldach III '84
Tracey L. Steele '27P and
Mark A. Patten '90 '27P
Mary Beth and Thomas Pavlo
Deborah Prince
Barbara and Michael Reiniger
Mary Jean A. Russo '88G '93G 'F/S
Dr. Dianne '82 and Dr. John Schellenberg
Martin Q. Selzer '83
Lynne and Mark Shampain
Maryann R. Shegelski '98
Ayuko and Steven J. Siegel '16P
Glenn and Mary Simmons
John Stemler
William E. Toth
Jill B. and David A. Yannarell '83 '93G
John and Sandy Zengel

Supporter < \$99

Fred and Mandi D. Alford 'F/S
Mark Andrews
Jayson and Nurit Baron
Bryan Bennett
Dr. Elizabeth P. Butler and
Dr. Stephen J. Bennison
Heather A. '07 and Nathan A. Bohler '07
Kara Coleman
Cynthia Cressman
Amy R. Heard and John W. Davison '25P
Connie Deckman
Linda Dicker '77G
Michael Edmonds
Coleen Finelli
Barrett E. Frankel '02 '03
Martha Franklin
Nancy Gorczyński
Maryann S. Gross '15G
Mary D. Hanisch
Martha Hatchett
John E. Idenden, Jr. '69 '70
Linda Johnson
Matthew L. Kearns '78
Denise Kennedy
Shirley Khabbaz
Stanley F. Kobylarz '73

K. Michelle Kostem '68G
Ricky LaDuca
Kathryn and David M. Leber
Elizabeth L. Lemke '78
Jennifer Liu
Dennis Livrone
Adam M. Lupinacci '06
Alphonse and Martha Maffeo
Margaret McNamara
Kristen Mesa
Edwena Miller
Stephanie Moffett
Lori A. Murphy '90
Loretta Nemchik
Mr. and Mrs. Nicholas Noel, III '74
Bethanne G. '87 and Patrick B. Nolan '87
Paul O'Grady
Richard Oppenheimer
Kathy Osmond
Debra A. Ott
Janine Palazzo
Todd Patterson 'F/S
Kristin C. Perry '93
Missy Petroski
Ruth H. '79 and John Plucinski '11P
Catherine Y. Preysner '16
Jamie A. '92 and Michael Principe '25P
Robert Reiner
A. Mark Rentschler
Dale Roadcap
George Roesser
Wendy and Anthony J. Rotondo '91G
Michele L. and Rex R. Schultz '91
Gary W. Simmons 'F/S
Judith O. Pennington and
Steven H. Weintraub 'F/S
Jonathan Weisenberger
Mary Ellen Werkheiser
Rosemarie Wertman
Tracy and Liam A. Wilkinson '17P
Mr. and Mrs. Andrew Winter
Christine Hughes & Daniel A. Zarrilli '97

Zoellner Advisory Council

Oldrich Foucek III '72 '05P '09P, chair
Marc Falato '87
Valerie Johnson
Anne R. Kline '81
Michele McGrath
Maddie H Scheler '08 '09G
LuAnn Silberg

**Trade partner*

Patti's Petals INC.

PRETTY GOOD FLORISTS

Thanks for supporting Bethlehem's local florist.
Providing quality flowers at fair prices and with
superior service for 36 years!



South Side Bethlehem • 215 East Third St. • Bethlehem, PA 18015
610.867.8699 • 800.237.4718 • www.pattispetalsflowers.com



Spring 2024 Season

TWELFTH
NIGHT

PINOCCHIO!

DANCE
ENSEMBLE
CONCERT

DE SALES UNIVERSITY
FILM FESTIVAL

THE DROWSY
CHAPERONE

Tickets and Information: 610.282.3192 • desales.edu/act1

Follow us @DeSalesUPerformingArts    



DISCOVER THE
2024 SEASON



EXPERIENCE
8 UNIQUE
PRODUCTIONS

BOOK YOUR TICKETS!

PENNSYLVANIA
SHAKESPEARE
FESTIVAL

The Professional Theatre at DeSales University

pashakespeare.org | 610.282.WILL [9455]

Ultra-Fast Ultra-Reliable Internet

STARTING AT

\$25 /mo.
for 12 mos*

*Price includes autopay & e-bill discount.



1.800.4.ASTOUND
astound.com

*Restrictions apply. See website for details

**CREATE INCOME FOR TODAY...
LEAVE A LEGACY FOR THE ARTS**



*You can count on
guaranteed life income from
a Lehigh University charitable gift annuity.*

WHY A LIFE INCOME GIFT?

FIXED INCOME—Your charitable gift annuity will provide dependable income to you and/or your loved ones.

TAX SAVINGS—You qualify for an income tax deduction the year that you make the gift. If you gift securities, you can save on capital gains taxes.

LEGACY—Your gift will enrich the cultural vitality of the Lehigh Valley, and provide remarkable opportunities for generations of talented students and audiences of all ages.

For information or a personalized calculation, please contact
Lorraine Wiedorn | 610-758-4874 | lms1@lehigh.edu

**Please visit our website at:
www.plannedgiving.lehigh.edu**

71st Season

CHAMBER MUSIC LEHIGH VALLEY

Program information and ticket sales at www.cmlv.org

Formerly Chamber Music Society of Bethlehem

2023-2024 SEASON

Frisson Wind Nonet
Friday, October 13, 2023
at 7:30 p.m.

Viano String Quartet with Rodolfo Leonet, Piano
Friday November 10, 2023
at 7:30 p.m.

Schumann Quartet
Friday, March 1, 2024 at 7:30 p.m.

Apollo Piano Trio with Misha Amory, violist
Sunday, April 21, 2024 at 3:00 p.m.

Tapestry Vocal Ensemble
Sunday, May 19, 2024 at 3:00 p.m.

Admission: \$35 at the door
Concertgoers 25 and younger enjoy complimentary admission.

All concerts are scheduled to be performed in the Foy Concert Hall on the Priscilla Payne Hurd Campus of Moravian University, EXCEPT for the April 21, 2024 concert which will be presented at Faith United Church of Christ, Center Valley.

HOLD YOUR SPECIAL OCCASION AT ZOELLNER!

Perfect for receptions, recitals, parties, ceremonies and more!

CONTACT OUR RENTAL MANAGER:
610-758-5654 or zoellnerartscenter.org





2023-24 SEASON

The 2023–24 season will be one to remember, and we invite you to join us as we conclude our 125th Anniversary Celebration this season!

- **GALA: Concert & World Premiere CD Recording** – Sat., November 4 at 3pm ■ Packer Memorial Church Newly completed scholarly edition of **Mendelssohn's reconstruction of Bach's Saint Matthew Passion**
- **Christmas in Allentown + Bethlehem** ((•)) *Livestream option Sat. & Sun., December 9 & 10* at 4pm **Bach Magnificat + Christen ätzet diesen Tag, BWV 63 + Carols!**
- **Spring in Bethlehem – BACH INSPIRED** ■ Sun., March 17 at 4pm **Bach Ein feste Burg ist unser Gott, BWV 80 + Selections from our June European tour**
- + **116th Bethlehem Bach Festival** ■ May 10–11 & 17–18, 2024
 - Recorder-phenom **Vincent Lauzer, Festival Artist-in-Residence**
 - The immortal **Mass in B Minor** ((•)) Live-stream option May 11
- + **Our Community & Educational Programs**
 - **Bach at Noon** Free and open to the public, second Tuesdays
 - **Greg Funfgeld Family Concert: Dancing with Bach** ■ In collaboration with the Lehigh Valley Charter High School for the Arts & Muhlenberg College Dance Department ■ Sun., February 18 at 3pm
- + **2024 European Tour** ■ June 6–16 ■ **Germany & Austria**

Complete Season Information & Ticketing:
 BACH.org/season ■ 610-866-4382



Proud Sponsor of
Zoellner Arts Center

Navigating Marketing Can Be Tricky

Viamedia Can Help You Navigate Through the Digital Landscape

Viamedia has the power to precisely target your desired audience using marketing solutions which utilize television cable networks, and online, through PCs, tablets, and mobile devices, placing your business in front of the right audience, with the right message, at the right time... *every time.*



It's All About the Audience!

viamedia

A partner with:

SERVICE ELECTRIC
CABLE TV & COMMUNICATIONS



Blue Ridge

SERVICE ELECTRIC
EST. 1948 CABLEVISION

610.625.3200 | viamediatv.com

INFORMATION

CAN'T MAKE IT? EXCHANGE OR DONATE YOUR TICKETS.

Contact us before the show to either **exchange** for another event, or convert the value of your tickets to a charitable contribution to Zoellner Arts Center. Subscribers and Friends may exchange for free, just \$1 per ticket for all others. Patrons are responsible for any difference in ticket price, exchanges must occur within event category (e.g., Music Dept. ticket for Music Dept. ticket). Excludes rental events. No refunds.

PARKING IS FREE in the garage attached to the center for all Presenting Series, Lehigh University Music Dept. and Dept. of Theatre events (excluding some weekday morning events and Christmas Vespers in Packer Chapel). Please note, there may be a parking charge for rental events.

GROUPS SAVE UP TO 15% Just buy 10 or more tickets to a performance. Orders incur a one-time per-performance fee of \$6 per group order in lieu of per-ticket fees.

TAXES AND FEES

Single tickets ordered by phone or online carry fees ranging from \$2.25-\$8.50 per ticket. Tickets purchased in-person may carry fees of up to 50 cents per ticket. The City of Bethlehem Amusement tax is 5% on tickets above \$10, with a cap of \$2 per ticket. Additional delivery charges may apply, check online for details.

OUR GIFT CERTIFICATES NEVER EXPIRE.

Purchase these at Ticket Services or online
in any amount and give
the gift of entertainment.

Certificates cannot be redeemed for rental events.

CONNECT WITH US!

 ZoellnerArts

 zoellnerartscenter

 zoellnerarts

 inzactix@lehigh.edu

 ZoellnerArts

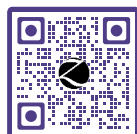

GO TO WEBSITE

zoellnerartscenter.org

[#artshaveimpact](https://twitter.com/artshaveimpact)

HOUSE NOTES

Concessions: At this time, food and beverage service will likely be limited or eliminated for the time being. Please visit the Covid-19 safety information page on our website for updates and check the “Know Before You Go” email sent to ticket holders the week of the show. Be sure to give Ticket Services your email.

Please silence all mobile devices upon entering the theatre.

To leave theatres during performances, use the rear doors, if you are able, to minimize disruption of performance.

Late seating occurs at suitable intervals. While waiting, you may watch performance on lobby monitors.

Lost & Found: Contact Ticket Services. Not responsible for lost or stolen items.

Families with Children:

We welcome children of all ages to our Family Series shows. For performances not listed as Family Series in our brochure, we recommend that attendees be ages four and over. Everyone entering the theatre must have a ticket, and sit quietly in a seat throughout the performance. There are closed-circuit monitors in the lobby which supervised children may use to watch performances if they need a break.

Accessible seating can be requested when purchasing tickets. Accessible parking is on levels 1 and 3 in the parking garage.

Free assistive-listening devices are available through Ticket Services for amplified performances.

Questions about your tickets?

Contact Ticket Services:
Phone: 610-758-2787 ext. 0
Email: inzactix@lehigh.edu

Box Office Hours:
TUE 12-6; WED-FRI 12-5
For ticketed events: SAT 2 hours prior to curtain, 90 mins. all other days.

All programs and artists are subject to change. In the event of a cancellation or material change, we will make every effort to contact all ticket holders. We must reserve the right to make any changes whatsoever in the event owing to any unforeseen or unavoidable cause or to cancel the event for any reason beyond our control without being liable to pay any ticket holder compensation for damages other than a ticket of comparable value to an event (based on availability).

Video recording or photography may occur for this performance that might include images of audience members. Your attendance at today’s performance grants permission for further usage of such images.

ZOELLNER ARTS CENTER

2024 SPRING SEASON AT A GLANCE



ERTH'S DINOSAUR ZOO 	FAMILY SERIES	FEB 2
LEHIGH UNIVERSITY JAZZ FACULTY		FEB 3
CELLOGAYAGEUM		FEB 9
THE PRINCETON SINGERS		FEB 10
LEHIGH UNIVERSITY PHILHARMONIC		FEB 16, 17
<i>ANTIGONICK</i>		FEB 23-MAR 2
MNOZIL BRASS		FEB 24
LES BALLETS TROCKADERO DE MONTE CARLO		FEB 29
THE RAINBOW FISH 	FAMILY SERIES	MAR 2
GARY BARTZ & LU JAZZ REPERTORY ORCHESTRA		MAR 2
EUGENE ALBULESCU		MAR 3
LAS CAFETERAS		MAR 8
LADYSMITH BLACK MAMBAZO		MAR 10
LEHIGH UNIVERSITY CHOIR, DOLCE AND GLEE CLUB		MAR 22, 23
MICHAEL JORGENSEN, VIOLIN AND STEVE BECK, PIANO		MAR 24
NIMBUS DANCE		APR 5
NEW YORK JAZZ REPERTORY ORCHESTRA		APR 7
VIOLIN WOMAN, AFRICAN DREAMS		APR 12
LEHIGH UNIVERSITY WIND ENSEMBLE		APR 14
<i>THIS EMANCIPATION THING</i>		APR 12-20
SPRING STUDENT JAZZ CONCERT		APR 20
LEHIGH UNIVERSITY PHILHARMONIC		APR 26, 27
LEHIGH UNIVERSITY CHORAL ARTS		MAY 3, 4
ACADEMY OF VOCAL ARTS OPERA		MAY 12
DARLENE LOVE: LOVE SONGS		MAY 17

KEY: PRESENTING SERIES | MUSIC DEPARTMENT | DEPARTMENT OF THEATRE

