

ZOELLNER ARTS CENTER

LEHIGH UNIVERSITY



2 0 2 4
2 0 2 5
PLAYBILL



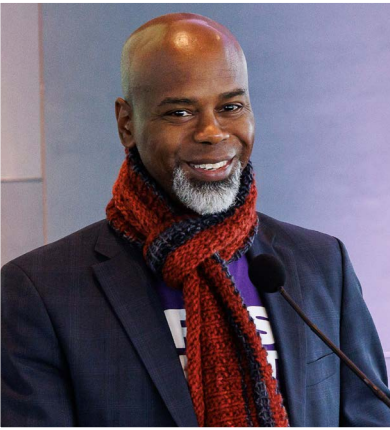

Photo By John Kish IV

DEAR FRIENDS,

We are at the beginning of a new arts Renaissance. There are moments when one can feel the shifting tides of change and that moment is now as people return to live performing arts. I have had many conversations about the role of the arts in bringing our diverse urban, suburban, and rural Lehigh Valley communities together through shared experiences. The 2024-2025 season will rejuvenate our spirits through world-class artists as we continue to gather.

Montreal-based Cirque Kikasse starts our Presenting Series with a unique twist,

performing their production of *Santé* in front of Fritz Laboratory on our Lehigh University campus. This one-of-a-kind FREE performance, set on a food truck, will connect our campus, surrounding community, and local students in a truly memorable way. Our dedication to inclusivity and diversity in the arts is exemplified by our partnership with the internationally acclaimed disability arts ensemble, Kinetic Light. Their residency, a testament to our shared values, will intertwine with Touchstone Theatre's Festival Unbound, culminating in a breathtaking performance of *DESCENT*. This dance performance promises to be a powerful and moving experience, showcasing the transformative power of art and the positive impact of our partnerships.

In case you missed Marc Martel's sold-out tribute to Queen the last time, he is returning to perform his spectacular show, *One Vision of Queen*. I knew he had to come back. I could not go anywhere without people asking me to bring him back. He's back. And if you happen to be asking for a little R.E.S.P.E.C.T., join us for an electrifying tribute celebrating the music of the legendary Aretha Franklin.

With our commitment to nurturing the next generation of art enthusiasts and helping create a healthy community, we continue our Family Series partnership with Lehigh Valley Reilly Children's Hospital events like Family Day Fest, a celebration of community partners, free activities, and music by Somos Amigos featuring Sonia de la Santos and the Grammy Award-winning band, The Okee Dokee Brothers.

Zoellner Arts Center embraces our role as a university-based presenter to transcend entertainment. Lehigh University student artists are integral to this construct as they present concerts and plays celebrating their creativity and that of the faculty that inspires them.

We strive to empower the youth of our community by curating and co-curating high-quality multidisciplinary arts programs with educators that integrate the arts into their classrooms and inspire students to create their own artwork. We remain steadfast in our commitment to foster meaningful dialogue by utilizing the arts as a lens through which we explore and celebrate our shared humanity.

Mark Fitzgerald Wilson

Executive Director

THANK YOU

Leadership Funding: Victoria E. and Robert E. Zoellner '54 '15GP

PROGRAM SUPPORT



MEDIA PARTNERS



ADDITIONAL SUPPORT

Curtain Warmers: **The Arnan and Marlene Finkelstein Endowment Fund**

School Shows: **Richard H. Johnson '73G**

The Long Family Endowment for Community Outreach in the Arts

Music Initiatives: Supported in part by the **Klees Family Instrumental Ensemble Endowed Fund**

Creative Campus Initiative: Supported in part by the

Anne R. Kline '81 Endowed Fund for Creatively Integrated Programming

Notations: **Lehigh University Creative Writing Program** and **Zoellner Arts Center**

Temple Grandin: **Lehigh University College of Education** and **Lehigh University Autism Services**

SPECIAL ACKNOWLEDGMENTS



Zoellner Arts Center receives state arts funding support through a grant from the Pennsylvania Council on the Arts, a state agency funded by the Commonwealth of Pennsylvania.





#1 ER for Kids

Inside the Breidegam Family Children's ER you'll find:

- ✓ **Care just for kids.** We have the only team of all board-certified pediatric emergency medicine clinicians and nurses.
- ✓ **Unmatched expertise.** We have the most experienced team, providing specialized pediatric emergency care since 2011 and the region's only pediatric trauma and burn center.
- ✓ **Dedicated space, built for kids.** We are the largest Children's ER with 27 beds, a separate entrance and sensory-friendly spaces.



Breidegam Family Children's ER | Lehigh Valley Hospital-Cedar Crest, Allentown

LVHN.org/childrensER

Good is the start for amazing.



At Good Shepherd, we believe the greatest challenges can be the building blocks of limitless possibilities for patients and families. Because when you start with good, great is never far behind.

Good Shepherd
Rehabilitation 



**Comfort™
SUITES**

by CHOICE HOTELS

Behind every
great day is a
great night.



At Comfort Suites® we work hard to help you feel refreshed, so you can be ready to take on your day.

- Wake up refreshed thanks to premium bedding with soft and firm pillows.
- Fuel your day with hearty and healthy breakfast choices.
- Stay connected with fast & free Wi-Fi.

**Comfort Suites Bethlehem Near
Lehigh University and LVI Airport**

120 W. Third St.
Bethlehem, PA 18015
610.882.9700

Book your room
with us today at
ComfortSuites.com



THE POWER TO MAKE A DIFFERENCE

PPL people have a personal commitment to excellence in all that we do, whether it's keeping the lights on, coaching a youth sports team or volunteering at a local school. We're proud of the positive difference we make in people's lives.

PPLWEB.COM

WDIY 88.1

LEHIGH VALLEY PUBLIC RADIO **n p r**

Listen to WDIY on your phone with our new app



Enjoy live broadcasts and browse our digital archive wherever you go

NPR News
Public Affairs
A Diverse Mix of Music





Lights, Camera, *Engage*

**WITNESS THE POWER
OF VIDEO MARKETING**
with expertly crafted
productions. Boost
engagement and leave
a lasting impression on
your audience.

www.asrmediaproductions.com

NOV 16 Sat
7:30pm | Baker Hall

Neil Berg's 101 YEARS OF BROADWAY



**ZOELLNER
ARTS CENTER**
LEHIGH UNIVERSITY



2024.2025
SEASON

Zoellner Arts Center receives state arts funding support through a grant from the Pennsylvania Council on the Arts, a state agency funded by the Commonwealth of Pennsylvania.



Neil Berg's 101 YEARS OF BROADWAY

Producers:	Neil Berg and Adam Friedson
Tour Director:	Joe D'Urso
Production/Advance Mgr.:	Kelsey McCann
Piano/Music Director:	Neil Berg
Drums/Percussion:	Roger Cohen
Bass:	Abraham Saenz

Neil Berg is the composer/co-lyricist of the HENRY award-winning, Broadway-bound musical *THE 12*, written with Pulitzer Prize and Tony-winning playwright, Robert Schenkkan, which premiered at The Denver Center. He also composed *Grumpy Old Men: The Musical*, which opened to rave reviews for its U.S. Premieres at The Ogunquit Playhouse in Maine, and La Mirada Theatre in LA, and can now be seen all across the country. His other musicals include the hit Off-Broadway musical *The Prince and the Pauper*, *Tim and Scrooge*, which ran at the Westchester Broadway Theatre in NY, *Never Grimm*, and *The Man Who Would Be King*. Neil is the creator/ co-producer of the #1 Broadway touring concert in America, *Neil Berg's 101 Years of Broadway*, as well as *Neil Berg's 50 Years of Rock & Roll* and *Neil Berg's Pianomen*. He is the co-producer of the Off-Broadway Alliance Award-winning revival of *Closer Than Ever*.

Leftfield Productions, Inc.
2 Catherine Street
Nyack, NY 10960

BIOS



Richard Todd Adams

Richard Todd Adams has spent much of the last decade performing across the country in some of the most sought-after roles in musical theatre.

Most recently, he was the standby for the roles of Old Deuteronomy and Gus/Bustopher in the 2016 Broadway revival of *CATS*. He is one of a handful of American actors to have portrayed the Phantom, Jean Valjean, and Javert. A graduate of The Juilliard School, he began his career starring as Raoul with both the Los Angeles and national touring companies of *The Phantom of the Opera*. Upon returning to New York, he appeared Off-

Broadway in *Berlin to Broadway* with Kurt Weill, Michael John LaChiusa's *Little Fish* at Second Stage, and David Friedman's *Listen to My Heart* at Studio 54.

He made his Broadway debut in 2005 in Andrew Lloyd Webber's *The Woman in White*, and shortly thereafter, appeared on Broadway again in Boubil and Schoenberg's *The Pirate Queen*. He won the 2008 Joseph Jefferson Award for his portrayal of Javert in the Chicago production of *Les Misérables* at the Marriott Lincolnshire Theatre. He then returned to the national tour of *The Phantom of the Opera*, this time to play the Phantom. For three years, he toured the country, appearing as both Jean Valjean and Javert in the 25th anniversary national tour of *Les Misérables*. Regionally, he has starred in *The Scarlet Pimpernel*, *Jekyll & Hyde, 1776*, *Show Boat*, *Ragtime*, *Man of La Mancha* and *2 Pianos, 4 Hands*.

He resides in South Orange, NJ with his wife, Maria Eberline, and their son, Nathaniel.



Carter Calvert

Often reviewed for her six-star smoldering voice, Carter is best known for originating her role in the Tony®-nominated Broadway musical *It Ain't Nothin' But The Blues*, alongside Grammy® winning jazz vocalist Gregory Porter. She is featured on the cast recording and starred in the show's national tour. Other tours include the title role in *Always Patsy Cline* opposite Sally Struthers, the featured role of "Grizabella" in the Broadway national touring company of *Cats*, the European tour of *Smokey Joe's Café*, and an international tour of *Neil Berg's 100 Years of Broadway*.

She's received accolades for her off-Broadway work in *Forbidden Broadway: Comes Out Swinging* and *The Thing About Men*. She has

originated World Premiere roles in the musicals *Forbidden Vegas*, *Sparkley Clean Funeral Singers* and the *Great American Trailer Park Musical*. Her regional credits include *IANBTB* at Denver Center Theatre Company, Alabama Shakespeare Festival, Crossroads Theatre Company, New Victory Theatre, San Diego Repertory Theater; *Annie Get Your Gun* [Title Role], *Evita* [Title Role] at Algonquin Arts, *Sunday in the Park* with George at Arena Stage, *Unsung Cole (And Classics Too)* and *A Grand Night for Singing* at Cleveland Playhouse; *Honky Tonk Angels* at Cincinnati Playhouse at the Park; *I Love You, You're Perfect, Now Change* at Theatre By The Sea; *Kiss Me Kate* at Theatre Under The Stars; and *Pump Boys and Dinettes* in Branson, Missouri. Carter has opened for iconic performers including Liza Minnelli, Marilyn McCoo, Chubby Checker and The Temptations.

Her television credits include "The David Letterman Show," "The Rosie O'Donnell Show," and "The Today Show." She is an accomplished actress, as well as a popular voice-over artist. She's been featured in numerous national television and radio commercials. While still in high school, Downbeat Magazine named Carter "Best Female Jazz Vocalist" and Starsong Records has hailed her as "Best Female Vocalist of the Year." Ms. Calvert has been touring the globe as a headliner on prestigious cruise lines as well headlining in clubs and theaters across the country with her solo shows, *VIVA LA DIVA! Celebrating the DIVAS of Broadway*, Pop, Country and R&B, *Natural Woman: A Carole King Celebration & Walkin' After Midnight: A Tribute to Patsy Cline*. As a recording artist, Carter Calvert and the Roger Cohen Trio debuted at number 13 on the CMJ jazz charts (beating out Paul McCartney!). Her latest CD, *It's A Man's World*, debuted in the top 10 receiving rave reviews as is available on iTunes. Carter is proud mother of her beautiful 15-year-old daughter, Ella, and proud wife to her handsomely talented drummer-husband, Roger Cohen.



Rita Harvey

Rita performed the role of Hodel in the Broadway revival of "Fiddler on the Roof," directed by David Leveaux and starring Alfred Molina, Harvey Fierstein and Rosie O'Donnell. After covering the two older daughters, she took over the role of Hodel and can be seen in the role at the Lincoln Center Archives.

She made her Broadway debut performing the role of Christine Daae in "The Phantom of the Opera" after two and a half years in the role with the national touring company.

Rita created the role of Lady Edith in the Off-Broadway hit musical "The Prince and The Pauper" at the Lambs Theatre. Also Off-Broadway, Rita has appeared as Ethel Chicester in "Peg O' My Heart" at the Irish Repertory Theatre, Katrinn Binder in "Flirtation" at the Marvel Rep., and Diva in Terrance McNally's "Plesir D'more" at 59E59 Theatre. Rita also created the role of Elizabeth in the highly-acclaimed concept CD/DVD of "Frankenstein - The Musical" available at Amazon.com.

Favorite regional productions include Helen in “Fun Home” (White Plains Performing Arts Center and Theatersquared), Diana in “Next to Normal” (Theatersquared), Ethel McCormick in “Footloose” (The Fulton Theater), Martha Cratchitt in “Tim And Scrooge” (Westchester Broadway Theater), Laurey in “Oklahoma” and Johanna in “Sweeney Todd” (both at Marriot’s Lincolnshire Theater), Julie Jordan in “Carousel,” Christine in Maurey Yeston’s “Phantom,” Amaila in “She Loves Me,” Fiona in “Brigadoon,” Ann Collier in “1940’s Radio Hour,” Katrin in “I Remember Mama,” and Rose in “Street Scene.”

Rita majored in Opera Performance at Simpson College and then received her master’s degree at Northwestern University.

Favorite opera roles include Susanna in “Le Nozze Di Figaro,” Adele in “Die Fledermaus,” Laurie in “The Tender Land,” and Monica in “The Medium.”

Rita is the principle soprano in “Neil Berg’s 100 Years of Broadway,” which was voted the number one touring concert in the country. She has performed in concert with such stars as Rob Evan, Liz Calloway, Betty Buckley, Ben Vereen, Craig Schulman, Lillias White, Rita Moreno, and Michael Crawford.

She has performed with many symphonies, including the Greensboro Symphony Orchestra (with Maestro Stuart Malina), the Hershey Symphony, the Westfeld Symphony, the Rockford Symphony and the Syracuse Symphony.

Her two solo cabarets, “I Know These Things” and “Letting Go,” played to rave reviews, and a recording of “Letting Go” is available on CDBaby.com. Her studio CD, “Wishing...,” is available on CDBaby.com and iTunes.

Her one-woman show, “Heart Like a Wheel: The Music of Linda Ronstadt,” has been booking around the New York area and will soon be seen at the Triad Theatre in NYC.

Rita is married to Broadway composer Neil Berg. They have a super-cool, baseball playing, 16-year-old son, Lucas Berg.

Check out ritaharvey.com for performance and concert updates.

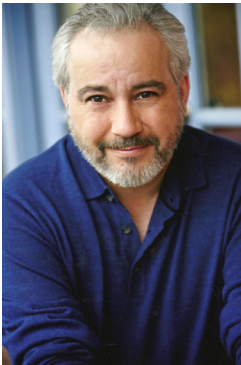

Danny Zolli

Although Danny is renowned around the globe as vocal powerhouse with an enormous vocal range and the ability to sing everything from Broadway to razor-sharp Rock & Roll, Danny is probably best known for his monumental number of performances, and record breaking number of productions as Jesus, Judas, and Annas in more than 26 productions of Jesus Christ Superstar throughout the world.

On Broadway, the 20th Anniversary National Tour, as well as the 25th Anniversary North American Resurrection Tour of Jesus Christ Superstar

with Ted Neeley, Carl Anderson, Irene Cara, Syreeta Wright & Dennis DeYoung, Danny not only won audience, and critical acclaim for his

menacing portrayal of The High Priest Annas, but also for his poignant work in understudying and frequently performing the roles of both Jesus and Judas. Danny also starred as Jesus in the 30th Anniversary concert of *Jesus Christ Superstar*, along side original JCSS Broadway & film stars Yvonne Elliman as Mary Magdalene, Barry Dennen as Pontius Pilate, and lyricist Sir Tim Rice.

As Judas Iscariot, Danny starred in the most recent Broadway Tour, the first two major European touring productions of the Webber/Rice classic, as well as at The Actors Playhouse in Miami and at Austin's Musical Theater in Texas. As Jesus, Danny starred in heralded productions at New Hampshire's Palace Theater, West Virginia's Public Theater, Virginia's Potomac State Theater, as well as in multiple productions and concerts with A2Z Theatrical Productions of Rhode Island and New York's Leftfield Productions.

Some of his many regional theater credits include playing Che' in *Evita*, the title role in *Candide*, Tobias in *Sweeney Todd*, Danny in *Baby*, the quirky F/X Fitzterwald in the Broadway bound production of *Starmites*, as well as starring as Joseph in the Lenape Regional Performing Arts Center's critically acclaimed production of *Joseph and the Amazing Technicolor Dreamcoat*, for which Danny received a Barrymore Award nomination for Best Actor. He starred as The Arbiter in both the recent BC/EFA concerts of *Chess* at the John Houseman Theater in New York City, as well as the concert production mounted by New York's Leftfield and Norse Productions.

As a highly sought after concert performer worldwide, Danny has had the privilege of performing for three American Presidents, The Papal Cardinal Delegation from Rome, has shared the stage with such luminaries as Three Tenor's opera legend Jose' Carreras, The Gypsy Kings, Sir Cliff Richard, Peter Frampton, Diana Ross, Phoebe Snow, Brian Stokes Mitchell, Linda Eder, Liz Callaway, Rita Moreno, Trisha Yearwood, Hal Holbrook, BeBe Wynans, Betty Buckley, Felix Cavallari (The Rascals), Leslie West (Mountain), Zach Starky (son of Ringo Starr), and starred as the principal male soloist in the rock concert extravaganza The British Rock Symphony. Also over the last 9 years Danny has starred, and lent his incredible rock sensibilities and voice as one of the lead singers of the orchestral rock extravaganza The World Rock Symphony Orchestra where he shared the stage with rock luminaries from around the world.

Still performing a full concert and performance schedule, won't you please visit www.dannyzolli.com to learn more about Danny's Shows, his new or previous solo albums, or just to learn more about Danny's upcoming projects.



The Board of Trustees of Lehigh University gratefully acknowledges and recognizes the following alumni, friends, corporations and foundations for their generosity in supporting the annual campaign for the Friends of Zoellner Arts Center:

Leadership Funding:
Victoria E. and Robert E. Zoellner '54 '15GP

Overture \$25,000 - \$49,999

Capital Blue Cross
Claire and Ted Diamond '37 '85H
Lehigh Valley Health Network
Anne R. Kline '81 and Geoffrey P. Pohanka

Bravo \$20,000 - \$24,999

The Long Family Endowment for
Community Outreach in the Arts
Viamedia*

Spotlight \$15,000 - \$19,999

The Presser Foundation

Marquee \$10,000 - \$14,999

Astound*
Buzzi Unicem
Marc Falato '87
Pennsylvania Council on the Arts
PPL Electric Utilities
Donald H. '81H & Mary R. Trautlein Fund
Truist Bank
Barbara and Harvey L. York '67 '94P '98P

Ovation \$7,500 - \$9,999

Philip and Muriel Berman Center for
Jewish Studies
Mid Atlantic Arts Foundation
Richard H. Johnson '73G

Producer \$5,000 - \$7,499

Andrea and Oldrich Foucek III '72 '05P '09P
Crayola
Embassy Bank
Marlene and Arnan Finkelstein '58
Good Shepherd Rehabilitation
Lehigh University Autism Services
Enid M. and Michael J. Seiden '63 '64

Maestro \$2,500 - \$4,999

Joanne '76G and Curtis H. Barnette '99H
Robert Culver '66 '95P
Dianne & Robert C. Gerlach '70
Anne and Bob Teufel '59
WDIY*

Artist \$1,000 - \$2,499

Steven and Rosalie Aaronson
Joan E. and Bobb Carson 'F/S
Janet L. and Byron D. Cook '74
Michelle V. and James J. Duane III '73 '04P
'06P '06PG
John L. Daniel '60 '61G '89P '19GP
Nora A. and Mohamed S. El-Aasser 'F/S
Keystone Savings Foundation
Dr. Julia E. Klees '82
Michele A. McGrath '96G
Barbara Moll '86P '21GP
Quebec Government of New York
Wendy L. '83 '84G '08G and
David Thomson '83 '84G '13P '18P

Fellow \$500 - \$999

Jan and James P. Creedon '83 '91G
Cheryl '94G and Frank Gunter 'F/S

Patron \$250 - \$499

Joseph Clarken
Joan Cole '95
Beverly and Thomas Eightmy '23GP
Benjamin I. Freed '00
Roy and Judith Haase
Tanya and D. John McAusland '88 '26P
Ann C. '91G and Vincent G. Munley '74 '02P
'04P '05P 'F/S
John and Sandy Zengel

Friend \$100 - \$249

Janet L. '76 & Joel C. Bacon '75 '76G
 Pearl Anderson '96G and Paul Bashus '91G
 Heather A. '07 and Nathan A. Bohler '07
 Timothy A. Cullen '07
 Elizabeth Diaz
 Dennis Gruver
 Emilie C. '81G and Pete Heesen
 James and Linda Henry
 Glen and Karen Hill
 Jody King
 Wendy and Stephen Leshinskie
 Daniel Lopresti 'F/S and Debbie
 Wesselmann
 Tiara Ann Shalimar D. Maula '20G
 Catherine and Ronald D. Mordosky
 Francis G. Mullane '87G
 Thomas Page
 Mary Jean A. Russo '88G '93G 'F/S
 Melissa Ann M. Dizon-Sawyer '16 and
 Raymond Sawyer
 Dr. Dianne '82 and Dr. John Schellenberg
 Lynne and Mark Shampain
 Mary and Daniel Shumeyko, Jr. '67
 Glenn and Mary Simmons
 John Stemler
 William Toth
 Debra and Andrew Winter
 Lee L. '87 '88 and Gregory T. Wolfe '87
 Jill B. and David A. Yannarell '83 '93G

Supporters <\$99

Lisa C. '04G 'F/S and Michael A. Arechiga
 Craig Beavers
 Ms. Sandra Caffyn
 Chen Cai 'F/S
 Ms. Kristina Collins
 Joshua Dancho
 William Deibler
 Constance Escher
 Jean Fennell
 Eveily Freeman
 Ms. Diane French
 Kathy Marie Fritzinger
 Brett Gagnon
 Michele Hagy

Mary Hanisch
 Krishna Hayes
 Debbie Hill
 Walter Hilton
 Chris Hoban
 Emma Iezsoni
 Nancy Jo Mulry
 Michael Kawa
 Lianne Kulik
 Laura G. Lawrence
 Elizabeth and David Lischner
 Victoria & Edwin Lozano
 Charles Luecke
 Doris Lui-Benfield
 Sara B. Lupson '06 '07
 Debra A. Ott
 Donald Outing 'F/S
 Mr. John Pfeiffer
 A. Mark Rentschler
 Kurt Riedener
 Liz Rivera
 George Roesser
 Thomas J. Rooney, Jr. '24
 Henry Ruiz
 Catherine M. and Edward F. Schorn '24P
 Seth A. Schran '01
 Chris Sheridan
 Roberta Sinift
 John and Lisa Talecki
 Maki Uragami
 Andrew Urquhart
 Maureen Valente
 Annette M. and Eric P. Wilcox '98G
 Craig Wurst

Advisory Council

Oldrich Foucek III '72 '05P '09P, chair
 Marc Falato '87
 Valerie Johnson
 Michele McGrath
 Maddie H Scheler '08 '09G

**Trade partner*

Patti's Petals
Andy's
& Pennewell's
FLOWER *And*
GIFT SHOP

Thanks for supporting Bethlehem's local florist.
Providing quality flowers at fair prices and with
superior service for 36 years!



1135 Main St., Hellertown, PA 18055
(610) 838-0121 • andysflowershop.net



610.282.3192 • desales.edu/act1
Labuda Center for the Performing Arts
2755 Station Avenue • Center Valley, PA 18034

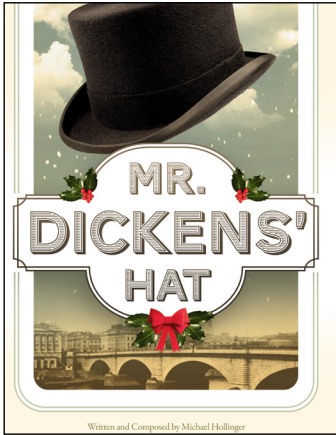

Nov. 21 to Nov. 24, Dec. 3 to Dec 8
Directed by K O'Rourke



February 20 to March 2
Directed by Jessica Bedford

Follow us @DeSalesUPerformingArts



Pennsylvania SHAKESPEARE FESTIVAL

2025 SEASON UNDISCOVERED COUNTRIES

THE PRODUCERS

BOOK BY MEL BROOKS AND THOMAS MEEHAN
MUSIC AND LYRICS BY MEL BROOKS

HAMLET

BY WILLIAM SHAKESPEARE

ROSENCRANTZ AND GUILDENSTERN ARE DEAD

BY TOM STOPPARD

PENELOPE

MUSIC & LYRICS BY ALEX BECHTEL
BOOK BY ALEX BECHTEL, GRACE MCLEAN & EVA STEINMETZ

A RAISIN IN THE SUN

BY LORRAINE HANSBERRY

"EXTREME SHAKESPEARE"

TIMON OF ATHENS

BY WILLIAM SHAKESPEARE

"PLAY ON!" COMMUNITY TOUR:

MUCH ADO ABOUT NOTHING

BY WILLIAM SHAKESPEARE

THE PRINCESS AND THE FROG PRINCE

BASED ON THE GRIMMS' FAIRY TALES

SHAKESPEARE FOR KIDS

FEATURING HAMLET BY ERIN SHEFFIELD

DO IT ALL WITH **ASTOUND**

Faster Internet. Better Mobile.



Astound delivers **ultra-fast, reliable Internet** over our own fiber-powered[‡] network, plus nationwide **Mobile** and **Live + Streaming TV**, all supported by 24/7 superior customer service.

1.800.4.ASTOUND
astound.com

Astound
Broadband

[‡]Astound Internet is powered by fiber and connected to the premises via coaxial connection. © 2024 Astound Broadband. All Rights Reserved.

Proud Sponsor of
Zoellner Arts Center

Navigating Marketing Can Be Tricky

Viamedia Can Help You Navigate Through the Digital Landscape

Viamedia has the power to precisely target your desired audience using marketing solutions which utilize television cable networks, and online, through PCs, tablets, and mobile devices, placing your business in front of the right audience, with the right message, at the right time... *every time.*



It's All About the Audience!

viamedia

A partner with:

SERVICE ELECTRIC
CABLE TV & COMMUNICATIONS



 **Blue Ridge** **SERVICE ELECTRIC**
EST. 1948 CABLEVISION

610.625.3200 | viamediatv.com

INFORMATION

CAN'T MAKE IT? EXCHANGE OR DONATE YOUR TICKETS.

Contact us before the show to either **exchange** for another event, or convert the value of your tickets to a charitable contribution to Zoellner Arts Center. Subscribers and Friends may exchange for free, just \$1 per ticket for all others. Patrons are responsible for any difference in ticket price, exchanges must occur within event category (e.g., Music Dept. ticket for Music Dept. ticket). Excludes rental events. No refunds.

PARKING IS FREE in the garage attached to the center for all Presenting Series, Lehigh University Music Dept. and Dept. of Theatre events (excluding some weekday morning events, Christmas Vespers in Packer Chapel and Dolce in Lamberton Hall). Please note, there may be a parking charge for non-Zoellner sponsored events.

GROUPS SAVE UP TO 15% Just buy 10 or more tickets to a performance. Orders incur a one-time per-performance fee of \$6 per group order in lieu of per-ticket fees.

TAXES AND FEES

Single tickets ordered by phone or online carry fees ranging from \$2.25-\$8.50 per ticket. Tickets purchased in-person may carry fees of up to 50 cents per ticket. The City of Bethlehem Amusement tax is 5% on tickets above \$10, with a cap of \$2 per ticket. Additional delivery charges may apply, check online for details.

OUR GIFT CERTIFICATES NEVER EXPIRE.

Purchase these at Ticket Services or online
in any amount and give
the gift of entertainment.

Certificates cannot be redeemed for rental events.

CONNECT WITH US!

 ZoellnerArts

 zoellnerartscenter

 zoellnerarts

 inzactix@lehigh.edu



GO TO WEBSITE

zoellnerartscenter.org

[#artshaveimpact](https://twitter.com/artshaveimpact)

HOUSE NOTES

Concessions: At this time, food and beverage service will likely be limited or not available. Check the “Know Before You Go” email sent to ticket holders the week of the show. Be sure to give Ticket Services your email.

Please silence all mobile devices upon entering the theatre.

To leave theatres during performances, use the rear doors, if you are able, to minimize disruption of performance.

Late seating occurs at suitable intervals. While waiting, you may watch performance on lobby monitors.

Lost & Found: Contact Ticket Services. Not responsible for lost or stolen items.

Families with Children:

We welcome children of all ages to our Family Series shows. For performances not listed as Family Series in our brochure, we recommend that attendees be ages four and over. Everyone entering the theatre must have a ticket, and sit quietly in a seat throughout the performance. There are closed-circuit monitors in the lobby which supervised children may use to watch performances if they need a break.

Accessible seating can be requested when purchasing tickets. Accessible parking is on levels 1 and 3 in the parking garage.

Free assistive-listening devices are available through Ticket Services for amplified performances.

Free Sensory Kits are available to checkout, please inquire at the box office or with an usher.

Questions about your tickets?

Contact Ticket Services:
Phone: 610-758-2787 ext. 0
Email: inzactix@lehigh.edu

Box Office Hours:
TUE 12-6; WED-FRI 12-5
For ticketed events: SAT 2 hours prior to curtain, 90 mins. all other days.



All programs and artists are subject to change. In the event of a cancellation or material change, we will make every effort to contact all ticket holders. We must reserve the right to make any changes whatsoever in the event owing to any unforeseen or unavoidable cause or to cancel the event for any reason beyond our control without being liable to pay any ticket holder compensation for damages other than a ticket of comparable value to an event (based on availability).

Video recording or photography may occur for this performance that might include images of audience members. Your attendance at today’s performance grants permission for further usage of such images.

ZOELLNER ARTS CENTER

2024 FALL SEASON AT A GLANCE



THE TRIO SALLESE	FRI AUG 30
LUVME	SAT SEP 7
CIRQUE KIKASSE FREE	WED SEP 18
NOTATIONS: LUIS MIRANDA, JR. FREE	THU SEP 19
HELL'S KITCHEN FUNK ORCHESTRA	SAT SEP 21
FACULTY STRING QUARTET	SUN SEP 22
LEHIGH'S MARCHING BAND '97	FRI SEP 27
FAMILY DAY  FAMILY SERIES	SAT SEP 28
<i>TROUBLE IN MIND</i>	OCT 4 - 12
KINETIC LIGHT	SAT OCT 5
TEMPLE GRANDIN	SUN OCT 13
123 ANDRÉS  FAMILY SERIES	THU OCT 17
BÉLA FLECK & ABIGAIL WASHBURN	FRI OCT 18
GLENN MILLER ORCHESTRA	SUN OCT 20
CHORAL ARTS	FRI OCT 25, SAT OCT 26
NOTATIONS: CLINT SMITH FREE	THU OCT 29
PLENA LIBRE	SAT NOV 2
THE PRINCETON SINGERS	SUN NOV 3
RUMPELSTILTSKIN  FAMILY SERIES	SAT NOV 9
JAZZ REPERTORY ORCHESTRA	SAT NOV 9
<i>WOLF PLAY</i>	NOV 15 - 22
NEIL BERG'S 101 YEARS OF BROADWAY	SAT NOV 16
STUDENT JAZZ CONCERT	SUN NOV 17
WIND ENSEMBLE	SUN NOV 24
THE IRISH TENORS	SUN DEC 1
PHILHARMONIC	FRI DEC 6, SAT DEC 7
CHORAL ARTS FREE	SUN DEC 8
THE NUTCRACKER	SAT DEC 14, SUN DEC 15
THE KING'S SINGERS	FRI DEC 20
CHERISH THE LADIES	SUN DEC 22

KEY: PRESENTING SERIES | MUSIC DEPARTMENT | DEPARTMENT OF THEATRE

